NC
790
.C53x

HAROLD B. LEE LIBRARY
BRIGHAM YOUNG UNIVERSITY
PROVO, UTAH

Digitized by the Internet Archive
in 2016

https://archive.org/details/drawingsfromoldm00lorr

DRAWINGS FROM THE OLD MASTERS

DRAWINGS BY CLAUDE

6D NET

FIFTH SERIES

LONDON
AND
GLASGOW
GOWANS & GRAY, LD

NC
776
.C53x

TO COLLECTORS AND OWNERS OF PICTURES

If you wish to

Buy Pictures (Old or Modern), Sell Pictures (Old or Modern),

Or to have

Pictures Restored, Pictures Valued, Pictures Identified, Pictures Bought at Sales, Pictures Bought at Exhibitions, Pictures Warehoused, Pictures or Miniatures Copied;

ANY ADVICE ON PICTURES,

Pay a visit to, or write to the Directors

E. Trevelyan Turner, Sir Wm. Bruce, Bart., J.P.

THE CARLTON GALLERIES

PALL MALL PLACE, LONDON

Telephone No. 1117 Mayfair. Telegrams "Galerada, London."

ALL GOWANS'S ART BOOKS SUPPLIED
6d. Paper Cover, 1/- Cloth

A VERY IMPORTANT NEW PUBLICATION

MASTERPIECES OF SCULPTURE

FROM THE EARLIEST TIMES TO THE PRESENT DAY

Selected by Dr. GEORG GRONAU

In two volumes, 6" by 4", each containing 60 photographs, in parchment cover, **6d net** each; or, the two volumes complete in one, cloth, **1s 6d net**; leather, **2s 6d net.**

Why so little is known about the great art of Sculpture by the general public in this country it is difficult to say. Now that the present volume has been published, however, there is no longer any excuse for not knowing something, at least, about its most famous masterpieces. The examples are chosen by one of the greatest living art-critics, and no book of a similar kind has ever been placed upon the market at anything approaching the price.

London & Glasgow: GOWANS & GRAY, LTD.

HAROLD B. LEE LIBRARY
BRIGHAM YOUNG UNIVERSITY
PROVO, UTAH

NOVELTIES, :: ::

CHRISTMAS, 1910.

1. MARY QUEEN OF SCOTS. A Poem by Henry Glassford Bell. With four photogravure illustrations after Robert Herdman, R.S.A. Paper Cover, 6d. net.

2. MASTERPIECES OF LYRICAL TRANSLATION. Uniform with "Lyric Masterpieces by Living Authors." Parchment Cover, 6d. net.

3. LES CHEFS-D'ŒUVRE LYRIQUES DE VICTOR HUGO. Choisis par Auguste Dorchain. Parchment, 6d. net; Cloth, 1s. net; Leather, 2s. net.

4. TURNER'S LIBER STUDIORUM. Miniature Edition, *with all the unpublished plates*. Paper 1s. net; Cloth, 1s. 6d. net; Leather, 2s. 6d. net.

5. CLYDE SONGS AND OTHER VERSES, by J. J. B., author of "Wee Macgreegor." Cloth, 2s. 6d. net. Limited Edition on Handmade Paper, 5s. net.

6. THE GARDEN OF SHADOWS. A Novel by James MacNab, 2s. 6d. net.

Also New Volumes in other Series (See Art Books, Nature Books, etc.).

LONDON & GLASGOW: GOWANS & GRAY, LTD.

GOWANS'S ART BOOKS

Oct. 1st, 1910

Messrs. Gowans & Gray ask with confidence for the continued support of this undertaking by lovers of art. It is their hope to be able to cover the whole field of classic painting by including all important artists who were born before the year 1800, and the preparation of new volumes is being carried on steadily and systematically with this end in view.

As new editions of earlier volumes are called for, improvements are made when considered advisable: newly discovered pictures are inserted, and opportunity is taken to discard inferior pictures if others of superior merit are found to be obtainable.

The publishers hope to accelerate the issue of the series by publishing future volumes at the rate of at least twelve yearly, and their efforts will be very much assisted if those who appreciate the books will place standing orders, "till further notice," with their booksellers.

They beg to announce the following, with approximate dates of issue:

39. THE MASTERPIECES OF BOUCHER [*Oct.*, 1910
40. THE MASTERPIECES OF CONSTABLE [*Oct.*, 1910
41. THE MASTERPIECES OF UCCELLO, VENEZIANO, MASACCIO, AND CASTAGNO [*Oct.*, 1910
42. THE MASTERPIECES OF JAN STEEN [*Oct.*, 1910
43. THE MASTERPIECES OF CLAUDE [*Nov.*, 1910
44. THE MASTERPIECES OF MORLAND [*Nov.*, 1910
45. THE MASTERPIECES OF LIPPI [*Nov.*, 1910

Others in Preparation.

Price of each volume:
in parchment cover, 6d net; in cloth, 1s net;
in leather, 2s net; postage, 1d extra

LONDON & GLASGOW: GOWANS & GRAY, LTD.

GOWANS'S ART BOOKS

Oct. 1st, 1910

The following have already appeared:

THE MASTERPIECES OF

1. RUBENS
2. VAN DYCK
3. REMBRANDT
4. RAPHAEL
5. REYNOLDS
6. TENIERS
7. THE EARLY FLEMISH PAINTERS
8. TITIAN
9. FRANS HALS
10. MURILLO
11. WOUWERMAN
12. VELAZQUEZ
13. HOLBEIN
14. VERONESE
15. RAEBURN
16. DEL SARTO
17. CORREGGIO
18. BRONZINO
19. WATTEAU
20. BOTTICELLI

THE MASTERPIECES OF

21. FRA ANGELICO
22. TINTORETTO
23. POUSSIN
24. PERUGINO
25. MICHELANGELO
26. GOYA
27. DÜRER
28. GAINSBOROUGH
29. LOTTO
30. LUINI
31. GREUZE
32. CARPACCIO AND GIORGIONE
33. HOGARTH
34. GIOTTO
35. MORETTO
36. ROMNEY
37. ORCAGNA, LORENZO MONACO AND MASOLINO
38. GERARD DOU

LONDON & GLASGOW: GOWANS & GRAY, LTD.

Gowans's Colour Prints.

WITH the object of encouraging really high-class artistic decoration of the home, Messrs. Gowans & Gray have commenced the issue of a series of coloured pictures by leading artists, painted specially for themselves, in neat brown or white paper frames, *ready to hang on the wall*, at the quite unprecedented price of **One Shilling each.**

No. 1. is "MY POOR DOG TRAY," by Charles Pears, in which the Artist has been eminently successful in rendering the pathetic line from Thomas Campbell's well-known poem, *The Harper*, "Nor refused my last crumb to his pitiful face."

No. 2. is "APPLE BLOSSOM," by Jessie M. King, in which this remarkable artist's beautiful work is seen at its best.

No. 3. is "FAR FROM THE MADDING CROWD," by Stephen Reid, being a view of Stoke Pogis Churchyard, to which Gray's famous elegy refers, painted on the spot by the artist.

These prints can be had through any bookseller or printseller, or direct from the publishers for 1/4 each, post free.

Gowans & Gray, Ltd., London and Glasgow

Gowans's Nursery Pictures

THE publishers believe that the complete novelty of a series of four coloured pictures by Mr. Stewart Orr, which they have just published will ensure their immediate success. No similar series is in existence, and the attractive appearance of the prints will delight every child who is presented with them. They are supplied in neat brown paper frames, *ready to hang up*, at **Sixpence** each, net, Postage, threepence extra.

THE FOUR SUBJECTS ARE:

OLD MOTHER GOOSE
HUMPTY-DUMPTY
TOM THE PIPER'S SON
THREE BLIND MICE

The pictures are to be had through any bookseller, printseller, or stationer, or direct from the publishers,

GOWANS & GRAY, Ltd., 58 Cadogan St., Glasgow

ESTABLISHED 1854.

Warrant Holder by Appointment to

H.M. The King.
H.M. The Queen.

P.O. Telephone –
No. 195 VICTORIA

H.M. Queen
Alexandra
and The Late
King Edward VII.

Cable Address—
"REWOP"
For Colonies and
U.S.A.

Grand Prize Franco-British Exhibition, 1908
Hors Concours, Brussels Exposition, 1910

W. M. POWER, M.R.S.A.,

PICTURE AND PRINT CLEANER
AND RESTORER,
PICTURE FRAME SPECIALIST,
DEALER AND EXPERT,

VICTORIA GALLERY,

123 VICTORIA STREET, WESTMINSTER,
LONDON, S.W.

Write for Pamphlet on Picture Restoration, Post Free.

Drawings from the Old Masters

FIFTH SERIES

ROBERT MACLEHOSE & CO. LIMITED, PRINTERS, GLASGOW

BLOCKS BY HISLOP & DAY, EDINBURGH

PAPER BY ALEX. COWAN & SONS, LIMITED, EDINBURGH

R

THE EDGE OF THE GROVE
(Sepia)

LA LISIÈRE DU BOSQUET
(Sépia)

GEHÖLZSAUM
(Sepia)

W. A. Mansell & Co., Photo.

DRAWINGS

FROM THE

OLD MASTERS

FIFTH SERIES

Sixty photographs from the original drawings by Claude in the British Museum, selected by Laurence Binyon

GOWANS & GRAY, LTD.
5 ROBERT STREET, ADELPHI, LONDON, W.C.
58 CADOGAN STREET, GLASGOW
1911

THE Publishers are under considerable obligations to Mr. Laurence Binyon, who has kindly selected these sixty Claude drawings from among the immense treasures of the British Museum.

SHEPHERD RESTING
(Chalk and Sepia)

BERGER SE REPOSANT
(Crayon et Sépia)

RUHENDER SCHÄFER
(Kreide und Sepia)

W. A. Mansell & Co., Photo.

ROMAN RUIN (Sepia) — RÖMISCHE RUINE (Sepia) — RUINE ROMAINE (Sépia)

W. A. Mansell & Co., Photo.

PINE-GROVE IN SUNSHINE
(Chalk and Sepia)

BOSQUET DE PINS AU SOLEIL
(Crayon et Sépia)

KIEFERGEHÖLZ IM SONNENSCHEIN
(Kreide und Sepia)

W. A. Mansell & Co., Photo.

MORNING ON THE RIVER-BANK
(Chalk, Sepia and Wash)

MATIN SUR LE BORD D'UN FLEUVE
(Crayon, Sépia et Lavis)

MORGEN AM FLUSSUFER
(Kreide, Sepia und Lavierung)

W. A. Mansell & Co., Photo.

ILEX (Sepia) — STEINEICHE (Sepia) — YEUSE (Sépia)

W. A. Mansell & Co., Photo.

Oak and Ivy (Chalk and Sepia) — Eiche und Efeu (Kreide und Sepia) — Chêne et Lierre (Crayon et Sépia)

W. A. Mansell & Co., Photo.

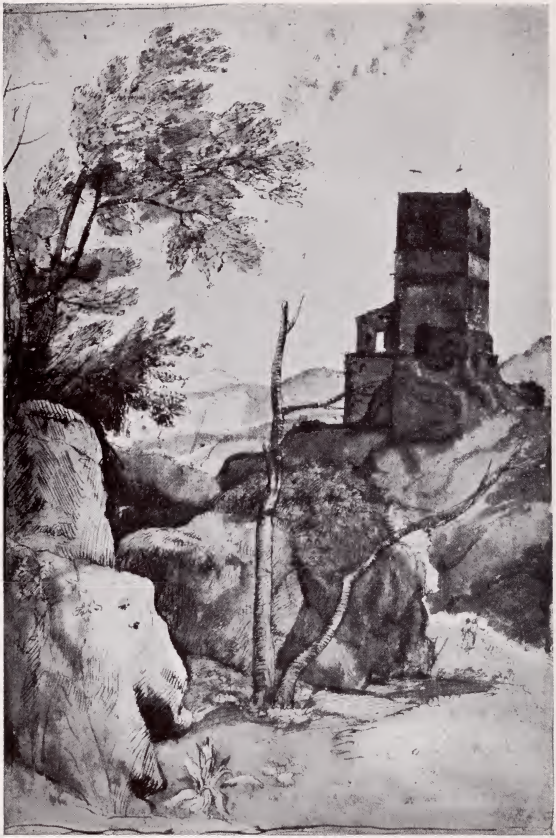

RUINED TOWER
(Sepia and Indian Ink)

TOUR EN RUINES
(Sépia et Encre de Chine)

TURMRUINE
(Sepia und Tusche)

W. A. Mansell & Co., Photo.

LANDSCAPE STUDY (Chalk and Sepia) LANDSCHAFTSTUDIE (Kreide und Sepia) ÉTUDE DE PAYSAGE (Crayon et Sépia)

W. A. Mansell & Co., Photo.

FIGURES UNDER A GREAT TREE (Chalk) FIGURES SOUS UN GRAND ARBRE (Crayon)
FIGUREN UNTER EINEM GROSSEN BAUME (Kreide)
W. A. Mansell & Co., Photo.

A Palm (Chalk and Sepia) | Eine Palme (Kreide und Sepia) | Un Palmier (Crayon et Sépia)

W. A. Mansell & Co., Photo.

SHIP AT SEA (Pen and Wash) — SCHIFF AUF DEM MEERE (Feder und Lavierung) — BATEAU EN MER (Plume et Lavis)

W. A. Mansell & Co., Photo.

NOONDAY SHADE MITTAGSSCHATTEN OMBRAGE DE MIDI
(Pen and Wash) (Feder und Lavierung) (Plume et Lavis)
W. A. Mansell & Co., Photo.

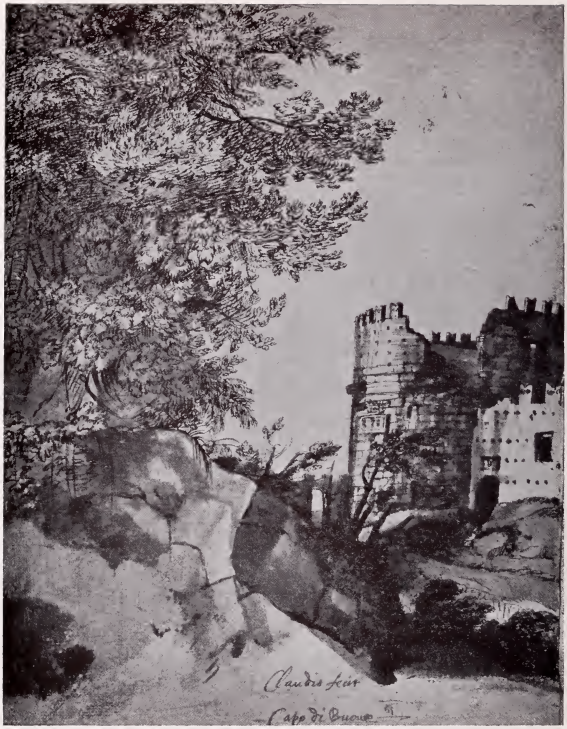

RUINED FORTRESS
(Pen and Wash)

FORTERESSE EN RUINES
(Plume et Lavis)

FESTUNGSRUINE
(Feder und Lavierung)
W. A. Mansell & Co., Photo,

Travellers in the Forest
(Chalk and Sepia)

Voyageurs dans la Forêt
(Crayon et Sépia)

Reisende im Walde
(Kreide und Sepia)

W. A. Mansell & Co., Photo.

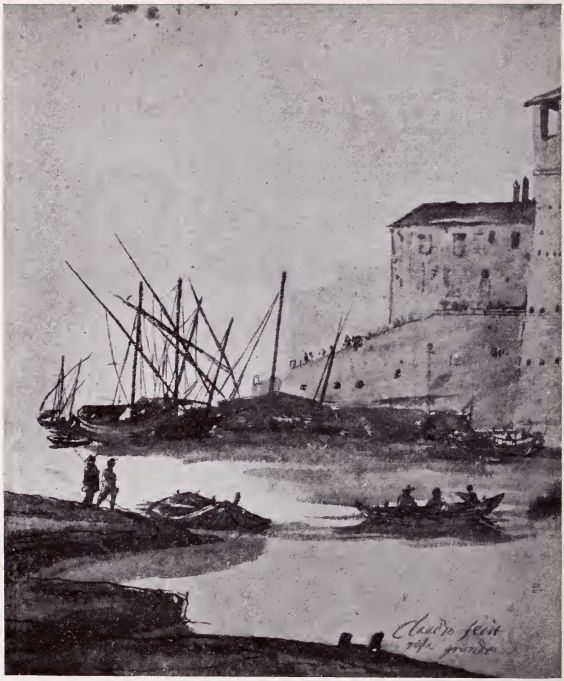

A Sea-Port (Sepia) — Seehafen (Sepia) — Un Port de Mer (Sépia)

W. A. Mansell & Co., Photo.

THE ARCH OF TITUS, ROME
(Pen, Sepia and Wash)

L'ARC DE TITUS, ROME
(Plume, Sépia et Lavis)

DER TITUSBOGEN, ROM
(Feder, Sepia und Lavierung)

W. A. Mansell & Co., Photo.

STUDY OF TREES (Sepia) — BAUMSTUDIE (Sepia) — ÉTUDE D'ARBRES (Sépia)

W. A. Mansell & Co., Photo.

STUDY OF TREES (Sepia) — BAUMSTUDIE (Sepia) — ÉTUDE D'ARBRES (Sépia)

W. A. Mansell & Co., Photo.

A Mediterranean Port
(Pen and Wash)

Un Port méditerranéen
(Plume et Lavis)

Mittelmeerhafen
(Feder und Lavierung)

W. A. Mansell & Co., Photo.

Portico and Fountain
(Pen and Wash)

Portique et Fontaine
(Plume et Lavis)

Portikus und Springbrunnen
(Feder und Lavierung)

W. A. Mansell & Co., Photo.

A Harbour
(Pen and Wash)

Hafen
(Feder und Lavierung)

Un Port
(Plume et Lavis)

W. A. Mansell & Co., Photo.

THE DESERTED GROVE
(Chalk and Wash)

VERLASSENES GEHÖLZ
(Kreide und Lavierung)

LE BOSQUET DÉSERT
(Crayon et Lavis)

W. A. Mansell & Co., Phcto.

THE FISHERMAN
(Pen and Wash)

DER FISCHER
(Feder und Lavierung)

LE PÊCHEUR
(Plume et Lavis)

W. A. Mansell & Co., Photo.

IDYLL BY THE RIVER
(Pen and Wash)

IDYLLE AM FLUSSE
(Feder und Lavierung)

IDYLLE SUR LE BORD D'UN FLEUVE
(Plume et Lavis)

W. A. Mansell & Co., Photo.

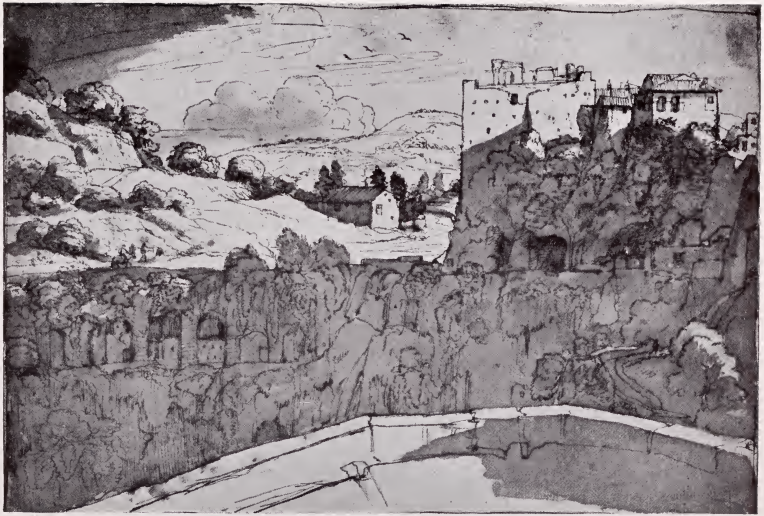

From the Walls of an old Town
(Pen and Wash)

Vu des Murs d'une Ville ancienne
(Plume et Lavis)

Alte Stadtmauer
(Feder und Lavierung)

W. A. Mansell & Co., Photo.

THE CAMPAGNA
(Sepia)

DIE CAMPAGNA
(Sepia)

LA CAMPAGNE DE ROME
(Sépia)

W. A. Mansell & Co., Photo.

THE TORRENT
(Sepia)

DER GIESSBACH
(Sepia)

LE TORRENT
(Sépia)

W. A. Mansell & Co., Photo.

THE SOLITARY TOWER
(Sepia)

DER EINSAME TURM
(Sepia)

LA TOUR SOLITAIRE
(Sépia)

W. A. Mansell & Co., Photo.

Among the Hills
(Pen and Wash)

Zwischen den Hügeln
(Feder und Lavierung)

Parmi les Collines
(Plume et Lavis)

W. A. Mansell & Co., Photo.

Campagna Landscape
(Pen and Wash)

Paysage dans la Campagne de Rome
(Plume et Lavis)

Landschaft in der Campagna
(Feder und Lavierung)

W. A. Mansell & Co., Photo.

A Distant Town
(Sepia)

Eine entfernte Stadt
(Sepia)

Une Ville au loin
(Sépia)

W. A. Mansell & Co., Photo.

ROCK AND BRUSHWOOD (Sepia) FELS UND UNTERHOLZ (Sepia) ROCHER ET BROUSSAILLES (Sépia)

W. A. Mansell & Co., Photo.

WILLOWS
(Sepia and Indian Ink)

WEIDEN
(Sepia und Tusche)

SAULES
(Sépia et Encre de Chine)

W. A. Mansell & Co., Photo.

The Goatherd's Cottage
(Pen and Wash, heightened with white)

La Chaumière du Chevrier
(Plume et Lavis, rehaussé de blanc)

Die Hütte des Ziegenhirten
(Feder und Lavierung, weiss gehöht)

W. A. Mansell & Co., Photo.

TRAVELLERS
(Pen and Wash)

REISENDE
(Feder und Lavierung)

VOYAGEURS
(Plume et Lavis)

W. A. Mansell & Co., Photo.

THE SPORTSMAN
(Chalk)

DER JÄGER
(Kreide)

LE CHASSEUR
(Crayon)

W. A. Mansell & Co., Photo.

St. Peter's, Rome
(Chalk)

St.-Peter, Rom
(Kreide)

Église St-Pierre, Rome
(Crayon)

W. A. Mansell & Co., Photo.

THE EMBARKATION OF ST. URSULA
(Pen and Wash)

L'EMBARQUEMENT DE STE URSULE
(Plume et Lavis)

DIE EINSCHIFFUNG DER HL. URSULA
(Feder und Lavierung)

W. A. Mansell & Co., Photo.

THE LAKE
(Sepia)

DER SEE
(Sepia)

LE LAC
(Sépia)

W. A. Mansell & Co. Photo.

THE TIBER AND THE PONTE MOLLE
(Chalk, Pen and Wash, heightened with white)

LE TIBRE ET LE PONTE MOLLE
(Crayon, Plume et Lavis, rehaussé de blanc)

DER TIBER UND DER PONTE MOLLE
(Kreide, Feder mit Lavierung, weiss gehöht)

W. A. Mansell & Co., Photo.

Castle among Woods
(Pen and Wash)

Schloss in den Wäldern
(Feder und Lavierung)

Chateau au milieu des Bois
(Plume et Lavis)

W. A. Mansell & Co., Photo.

SHEPHERD WITH HIS FLOCK AT DAWN — BERGER AVEC SON TROUPEAU A L'AUBE
(Sepia, heightened with white) — (Sépia, rehaussé de blanc)
SCHÄFER MIT SEINER HERDE AM TAGESANBRUCH
(Sepia, weiss gehöht) *W. A. Mansell & Co., Photo.*

Outside a Town
(Pen and Wash)

Vor einer Stadt
(Feder und Lavierung)

Au sortir d'une Ville
(Plume et Lavis)

W. A. Mansell & Co , Photo.

ROCKS AND BOATS (Sepia) — FELSEN UND BOOTE (Sepia) — ROCHERS ET BATEAUX (Sépia)

W. A. Mansell & Co., Photo.

RUINS IN ROME
(Pen and Wash)

RUINEN IN ROM
(Feder und Lavierung)

RUINES DANS ROME
(Plume et Lavis)

W. A. Mansell & Co., Photo.

River near a Village (Pen and Wash) — Fluss bei einem Dorfe (Feder und Lavierung) — Fleuve près d'un Village (Plume et Lavis)

W. A. Mansell & Co., Photo.

SHADE AND SOLITUDE
(Sepia)

SCHATTEN UND EINSAMKEIT
(Sepia)

OMBRAGE ET SOLITUDE
(Sépia)

W. A. Mansell & Co., Photo.

WOODED SHORES
(Chalk and Sepia)

WALDIGE UFER
(Kreide und Sepia)

RIVAGES BOISÉS
(Crayon et Sépia)

W. A. Mansell & Co., Photo.

STATUE IN A GARDEN
(Pen and Wash)

STATUE IN EINEM GARTEN
(Feder und Lavierung)

STATUE DANS UN JARDIN
(Plume et Lavis)

W. A. Mansell & Co., Photo.

STEMS AND ROOTS
(Sepia)

STÄMME UND WURZELN
(Sepia)

TRONCS ET RACINES
(Sépia)

W. A. Mansell & Co., Photo.

Cloudy Morning
(Pen and Wash)

Wolkiger Morgen
(Feder und Lavierung)

Matin nuageux
(Plume et Lavis)

W. A. Mansell & Co., Photo.

THE LAKE SHORE
(Chalk and Sepia)

SEEUFER
(Kreide und Sepia)

LE RIVAGE D'UN LAC
(Crayon et Sépia)

W. A. Mansell & Co., Photo.

SKIRTS OF A WOOD
(Sepia)

WALDSAUM
(Sepia)

LISIÈRE D'UN BOIS
(Sépia)

W. A. Mansell & Co., Photo.

SHADOWY SLOPES
(Sepia)

SCHATTIGE ABHÄNGE
(Sepia)

PENTES OMBRAGÉES
(Sépia)

W. A. Mansell & Co., Photo.

On the Alban Hills
(Pen and Wash)

Auf den Albanerhügeln
(Feder und Lavierung)

Sur les Collines albaines
(Plume et Lavis)

W. A. Mansell & Co., Photo.

Landscape with Sunset over a Lake (Pen and Wash)

Paysage avec Coucher de Soleil sur un Lac (Plume et Lavis)

Seelandschaft mit Sonnenuntergang (Feder und Lavierung)

W. A. Mansell & Co., Photo.

IVY-CLAD TREES
(Chalk, heightened with white)

ARBRES COUVERTS DE LIERRE
(Crayon, rehaussé de blanc)

EFEUBEDECKTE BÄUME
(Kreide, weiss gehöht)

W. A. Mansell & Co., Photo

STUDY OF FOLIAGE (Sepia) LAUBSTUDIE (Sepia) ÉTUDE DE FEUILLAGE (Sépia)

W. A. Mansell & Co., Photo.

GROVE OF PINES (Sepia) KIEFERGEHÖLZ (Sepia) BOSQUET DE PINS (Sépia)

W. A. Mansell & Co., Photo.

LARGER PHOTOGRAPHS

of all these Drawings

BY

CLAUDE

in this Volume can be had

OF

W. A. MANSELL & CO.,

405 OXFORD STREET,

LONDON, W.

Price:

PLATINOTYPES, Size about 9″ × 7″,

1s. 6d. each.

REPERTORY PLAYS

PUBLISHED UNDER THE SUPERVISION OF ALFRED WAREING

Parchment Cover, Price 6d. net each;
Postage 1a.

1 THE LAST MAN IN, a Play in One Act, by W. B. Maxwell (author of "Vivien," "The Guarded Flame," etc.).

2. THE FOUNTAIN, a Comedy in Three Acts, by George Calderon (author of "Downy V. Green at Oxford," etc.).

3. THE PRICE OF COAL, a Play in One Act, by Harold Brighouse.

4. AUGUSTUS IN SEARCH OF A FATHER, a Play in One Act, by Harold Chapin.

5. A WEAVER'S SHUTTLE, a Comedy in Three Acts, by Anthony Rowley.

6. BARBARA GROWS UP, a Comedy in Three Acts, by G. J. Hamlen.

7. THE MARRIAGE OF COLUMBINE, a Comedy in Three Acts, by Harold Chapin.

LONDON & GLASGOW: GOWANS & GRAY, LTD.

GOWANS'S COPYRIGHT SERIES

No. 1.

TALES FROM CHAUCER

RETOLD BY R. BRIMLEY JOHNSON

A most delightful volume, containing all the tales suitable for family reading (six in number), retold in a pleasing style, nothing being added to Chaucer's own narration and only a few passages here and there, of necessity, omitted.

No. 2.

THREE PLAYS BY MAETERLINCK

(*Alladine and Palomides, Interior, The Death of Tintageles*)

Translated by William Archer and Alfred Sutro.

WITH AN INTRODUCTION BY H. GRANVILLE BARKER.

Foolscap 8vo, Cloth, 1s 6d net; Leather, 2s 6d net.

LONDON & GLASGOW: GOWANS & GRAY, LTD

Gowans's Nature Books

THE object of these little books is to stimulate a love for nature and a desire to study it. All the volumes of the series that have been issued so far have been very successful, and the publishers hope to be able to maintain the very high standard of excellence which has made this series so well known all over the country. Some of the photographs included in the different volumes are unequalled and unique triumphs of the nature-photographer's art.

No. 1.—WILD BIRDS AT HOME. Sixty Photographs from Life, by Chas. Kirk, of British Birds and their Nests.

No. 2.—WILD FLOWERS AT HOME. First Series. Sixty Photographs from Nature, by Cameron Todd.

No. 3.—WILD FLOWERS AT HOME. Second Series. By the Same.

No. 4.—BUTTERFLIES AND MOTHS AT HOME. Sixty Photographs from Life, by A. Forrester.

No. 5.—WILD BIRDS AT HOME. Second Series. By Chas. Kirk.

No. 6.—FRESHWATER FISHES. Sixty Photographs from Life, by Walford B. Johnson and Stanley C. Johnson, M.A.

No. 7.—TOADSTOOLS AT HOME. Sixty Photographs of Fungi, by Somerville Hastings, F.R.C.S.

No. 8.—OUR TREES & HOW TO KNOW THEM. Sixty Photographs by Chas. Kirk.

No. 9.—WILD FLOWERS AT HOME. Third Series. By Somerville Hastings, F.R.C.S.

No. 10.—LIFE IN THE ANTARCTIC. Sixty Photographs from Life by Members of the Scottish National Antarctic Expedition.

No. 11.—REPTILE LIFE. Sixty Photographs from Life, by Walford B. Johnson and Stanley C. Johnson, M.A.

No. 12.—SEA-SHORE LIFE. Sixty Photographs by the Same.

No. 13.—BIRDS AT THE ZOO. Sixty Photographs from Life, by W. S. Berridge, F.Z.S.

No. 14.—ANIMALS AT THE ZOO. Sixty Photographs by the Same.

No. 15.—SOME MOTHS AND BUTTERFLIES AND THEIR EGGS. Sixty Photographs by A. E. Tonge, F.E.S.

No. 16.—WILD FLOWERS AT HOME. Fourth Series. By Somerville Hastings.

No. 17.—BRITISH MAMMALS. Sixty Photographs from Life, by Oxley Grabham, M.A., T. A. Metcalfe, Sydney H. Smith, and Chas. Kirk.

No. 18.—POND AND STREAM LIFE. Sixty Photographs from Life, by Walford B. Johnson and Stanley C. Johnson, M.A.

No. 19.—WILD BIRDS AT HOME. Third Series. By Chas. Kirk.

No. 20.—ALPINE PLANTS AT HOME. First Series. Sixty Photographs by Somerville Hastings, F.R.C.S.

No. 21.—FOSSIL PLANTS, Sixty Photographs by E. A. Newell Arber, M.A., F.L.S., F.G.S.

No. 22.—ALPINE PLANTS AT HOME. Second Series. By Somerville Hastings.

No. 23.—OUR FLOWERING SHRUBS AND HOW TO KNOW THEM. Sixty Photographs by Chas. Kirk.

No. 24.—WILD BIRDS AT HOME. Fourth Series. Sixty Photographs by Peter Webster.

No. 25.—TOADSTOOLS AT HOME. Second Series. By Somerville Hastings.

No. 26.—WILD LIFE IN THE FALKLAND ISLANDS. Sixty Photographs from Life, by Arthur F. Cobb, B.A.

No. 27.—BIRDS AT THE ZOO. Second Series. By W. S. Berridge.

No. 28.—ANIMALS AT THE ZOO. Second Series. By W. S. Berridge.

Others in Preparation.

PRICE 6D. NET EACH VOLUME: POSTAGE 1D. EACH.

GOWANS & GRAY, Ltd., London & Glasgow

THE LIFE OF LOPE DE VEGA

The Great Spanish Dramatist

BY HUGO A. RENNERT

PROFESSOR OF ROMANIC LANGUAGES AND LITERATURE IN THE UNIVERSITY OF PENNSYLVANIA

THERE has been no life of Lope de Vega published in English since that by Lord Holland a hundred years ago.

Professor Rennert has been able to take advantage of the labours of all previous workers in the same field, and has in addition been fortunate above all his predecessors in that documents were published for the first time within the last few years by Señor Pérez Pastor, which threw a flood of light on many dark points in Lope's career.

He has made full use of all fresh data, and has endeavoured to record every known fact in the life of the poet. His biography is therefore the most thorough yet published, and in the opinion of Mr. Fitzmaurice-Kelly, the leading English authority, his biography is the standard life. It is consequently indispensable to every important library.

Demy 8vo, Cloth, Gilt Top. Price, 12s 6d. net

LOPE DE VEGA AND THE SPANISH DRAMA

BEING THE TAYLORIAN LECTURE (1902)

BY JAMES FITZMAURICE-KELLY

An extremely eloquent essay, of great interest to all students of the drama.

Paper Covers, 1s. net. Postage, 1d.

LONDON & GLASGOW: GOWANS & GRAY, LTD

Two Scottish Books

IN YON TOON

BY R. J. MACLENNAN

Extract from the "Aberdeen Daily Journal," July 26th, 1909

"'In Yon Toon' does for Aberdeen what "Wee Macgreegor" has done for Glasgow."

Extract from the "Glasgow Evening News," July 22nd, 1909.

"It may not be a great book, but it is one which will entertain where a greater might fail, and for a first venture in the world of books it is remarkable, even more for what it accomplishes than for the excellent promise it holds."

144 pp. Demy 12mo, in paper, cover by Chas. Pears, 1s. net.

MRS. McCRAW

BY SAMUEL MACPLOWTER

Extract from a letter received by a friend from Mr. D. R., Stafford Springs, Conn., U.S.A., in April, 1909.

"Many thanks for 'Mrs. M'Craw." It is the very best book of its kind extant. Please send me another copy, as the one I have has been through so many hands of Scotchmen here—and so many others are wanting it still—that I cannot keep it for reference.

"The author is to be congratulated. His heroine is thoroughly typical of the Scottish village female virago, and the chronicle of her aggressive interference in the affairs of her neighbours is so very cleverly written as to make most entertaining reading for Scotchmen abroad.

"I wish the book every success, and predict for it a big circulation if it were on free sale in the United States, and Canada."

136 pp. Demy 12mo, in paper, cover by John Hassall, 1s. net.

SECOND EDITION. REVISED AND ENLARGED.

SCOTLAND

PICTURESQUE AND TRADITIONAL

By GEORGE EYRE-TODD

With 56 Illustrations from recent Photographs.

A most interesting and delightful account of the history and legends connected with the most romantic spots in Scotland. Every page recalls memories and traditions that have a lasting place in every true Scotsman's heart.

Crown 8vo, 361 pp. Cloth gilt, 3/6 net. Postage 4d extra.
Leather back, tartan sides, g.e., 5/- net. Postage 4d. extra.

THE DESERTED VILLAGE

By OLIVER GOLDSMITH

With 15 Coloured Illustrations by Stephen Reid.

Price, Bound in Parchment, 5/- net. Post Free, 5/4.

A delightful edition, size of illustrations, 9¼ × 7. We think it an ideal Christmas present at the price. A copy of the Coloured Title-page, which will be sent post-free on application, will show the style of the pictures.

LONDON & GLASGOW: GOWANS & GRAY, LTD.

DATE DUE

AUG 6 1987			
AUG 4 1987			
JUL 2 6 1995			
JUL 2 0 1995			
OCT 1 4 1995			
OCT 1 6 1995			
MAR 0 4 1998			
MAR 0 2 1998			
DEC 1 2 2002			
2007 7 1 030			
MAR 2 8 2006			
MAR 1 4 2006			

DEMCO 38-297

BRIGHAM YOUNG UNIVERSITY
3 1197 00622 5616

JLF 2/87